

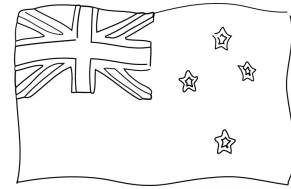

New Zealand



1. Is the capital of New Zealand a) Auckland b) Wellington or c) Washington ?
2. How many islands New Zealand is composed of ? a) 1 b) 2 c) 3 d) more ?
3. In New Zealand are there a) a majority of sheep or b) a majority of people ?
4. Is the kiwi a) a bird b) a fruit c) a name for New Zealand people or d) a fish ?
5. Was *Lord of the rings* filmed a) in USA b) in NZ or c) in GB ?
6. What is Peter Jackson's nationality ? a) American b) British c) New Zealander d) Australian ?
7. How many kilometers are there from New Zealand to Australia ? a) 100 b) 500 or c) 2000 ?
8. What region are you from ? a) Auckland b) Wellington c) Bay of Plenty or d) other one ?

<p>Île du Nord:</p> <p>1- Northland 2- Auckland 3- Waikato 4- Bay of Plenty 5- Gisborne 6- Taranaki 7- Manawatu-Wanganui 8- Hawke's Bay 9- Wellington</p>	<p>Île du Sud:</p> <p>10- Marlborough 11- Nelson 12- Tasman 13- Canterbury 14- West Coast 15- Otago 16- Southland</p>	
---	---	--

9. Today, what is the season in NZ ? a) spring b) summer c) autumn or d) winter ?
10. What is the weather like in New Zealand ? a) always very cold b) always very hot c) as in France ?
11. What animals are missing in your country ? a) spiders b) snakes c) fishes d) birds ?
12. What is the name of the grasshopper as large as a mouse ? a) a wella b) a weta c) a weda ?



13. Who were the first people in your country ? a) Australian b) Maori c) British ?
14. Who made the first map of New Zealand in 1670 ? a) the British explorer James Cook b) the British explorer George Vancouver or c) the French explorer Jules Dumont D'Urville ?



15. Is the name of the New Zealand Rugby team a) The Wallabies or b) The All Blacks ?



16. Are the 2 players for Rugby Club Toulonnais, Johnny Wilkinson and Tana Umaga from
a) South Africa b) NZ + Australia c) GB + NZ or d) GB + USA ?



17. Listen to these four anthems, please (...) Which is yours ? a ? b ? c ? d ?

18. Is The *Haka* a) an animal b) a fish c) a dance or d) a city ?

19. What is the antipode of New Zealand ? a) Italy b) France c) Spain or d) Great Britain ?

20. How many letters has the longest New Zealand word ? a) 35 b) 55 or c) 85



21. Where was born the actor Russell Crowe ? a) in GB b) in NZ c) in USA or d) in Australia ?

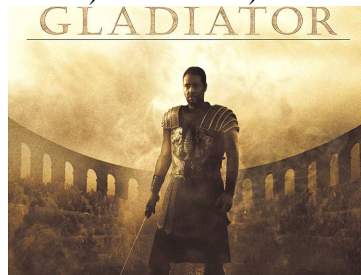

22. What is the name of New Zealand king or queen ?

23. Who is the Prime minister ? a) John Key b) John Major or c) Gordon Brown ?

24. What is the national symbol ? a) the mouse b) the rabbit c) the kiwi or d) the grasshopper ?

25. The Pavlova dessert was named as a) a famous ballet dancer b) a famous rugby player or c) a movie

